



BOSANSKA KRUPA

TURISTIČKE ATRAKCIJE

TOURIST ATTRACTIONS



Federalno ministarstvo okoliša i
turizma Bosne i Hercegovine

Federal Ministry of Environment and
Tourism Bosnia and Herzegovina



Bosna
Hercegovina





Brošura je kreirana u okviru projekta "Razvoj turističkog brenda na području općine Bosanska Krupa kroz promociju ključnih turističkih manifestacija i interesno povezivanje ključnih pružalaca turističkih usluga" kojeg financira Federalno ministarstvo okoliša i turizma BiH.

IMPLEMENTATOR PROJEKTA:

PLOD Centar Bihać - Centar za promociju lokalnog razvoja

SADRŽAJ BROŠURE I FOTOGRAFIJE:

LAG Una Sana

TIRAŽ:

2.000 primjeraka

PRINT:

GRAFIČAR Bihać



This brochure was created within the project "Development of tourism brand in the municipality of Bosanska Krupa through the promotion key tourist events and interests linking the key providers of tourism services" funded by the Federal Ministry of Environment and Tourism.

IMPLEMENTER OF THE PROJECT

Plod Centre Bihać

CONTENT OF BROCHURES AND PHOTOS

LAG Una Sana

COPIES

2.000

PRINT

GRAFIČAR Bihać

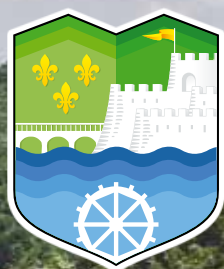

OPĆINA
BOSANSKA KRUPA

BOSANSKA KRUPA



Bosanska Krupa je smještena u sjeverozapadnom dijelu Bosne i Hercegovine. U središtu grada nalazi se Stari grad „Pset“, tvrđava izgrađena u XIII stoljeću koja je tokom burnih krajiških ratova stalno mijenjala svoje vladare. Površina općine iznosi 556 km² i broji oko 32.500 stanovnika. Jezgro općine Bosanska Krupa broji oko 15.500 stanovnika. Graniči s općinom Dvor u Republici Hrvatskoj, te općinama Krupa na Uni, Sanski Most, Bosanski Petrovac, Bihać, Cazin i Bužim u Bosni i Hercegovini. Okružena je s juga planinom Grmeč, a s druge strane relativno niskim pobrđem i površinama visokim 200–300 m. Sredinom grada kroz kotlinu teče rijeka Una pravcem JZ-SI, a s juga Krušnica, njena desna pritoka duga 6 km. Ona u luku obilazi brdo Hum i ulijeva se u Unu na sjevernoj strani grada. Zanimljivo je konstatovati da se rukavac zvan Unadžik u gradu spaja s Krušnicom i tako na SRC „Ada“ tvori veliko riječno ostrvo. Krušnica se ulijeva u Unu pola kilometra nizvodno. U astronomsko-geografskom položaju Bosanska Krupa se nalazi na 44° 53' 6" s.g.š i 16° 9' 31" i.g.d., te na 177 m nadmorske visine. Saobraćajni položaj Bosanske Krupe je vrlo povoljan u odnosu na okolne regije i njihova središta. Unska željeznica i cesta omogućuju brže i jednostavne veze s primorskim i panonskim krajevima. Bosanska Krupa je udaljena od Bihaća i Bosanskog Novog (Novi Grad) po 34 km, od Banja Luke 122, od Zagreba 148, a od Splita 250 km. Ceste sporednog značenja ukrštaju se u krupskoj kotlini s glavnom cestom i prugom duž Une i povezuju Bosansku Krupu sa Sanskim Mostom, Bosanskim Petrovcem i Cazinom. Šume zahvataju najveći dio Krupskog područja i uglavnom su listopadne. Veći dio šumskih površina čine srednje i niske šume, a ima i šikara. Na području planine Grmeč i njenim padinama nalazi se četinarska vegetacija sa smrčom i jelom. Vegetacija počinje u aprilu, a prestaje u oktobru. Temperature iznad 10°C javljaju se u svih 200 dana vegetacionog perioda što je sasvim dovoljno za razvitak svih vrsta šumskog drveća i ostale vegetacije. Šumska prostranstva daju vrlo povoljne uslove za staništa mnogobrojnih životinja. Susreću se vrste divljači poput zečeva, lisica, kuna, vjeverica, divljih svinja, srndaća itd., ali i mnogobrojna pernasta divljač kao što su fazani, orlovi, divlje patke, rode, laste, vrane, svrake itd. Rijeke Una i Krušnica su veoma bogate svim vrstama riba: mladicom, pastrmkom, štukom, škobaljkom ili lipljenom. Ovakva zastupljenost mnogobrojnih vrsta, veličina šumskog prostora i prisustvo rijeka, pružaju velike mogućnosti razvoja lovnog i ribolovnog turizma. Dragulj ovog područja je kristalno čista rijeka Una. Njena ostrva su idealna za kampiranje i logorovanje. U rijeci Uni, prema podacima ovdašnjih ribolovnih društava živi 28 različitih vrsta riba koje znaju doseći i preko 30 kilograma težine.

BOSANSKA KRUPA



Bosanska Krupa is located in the north west of Bosnia and Herzegovina. The Old Town Pset is located in the centre of Bosanska Krupa. The fortress was built in the thirteenth century and since then many rulers changed throughout the turbulent periods of wars in the area of Krajina region. The surface area of the municipality is 556 km² and 32,500 inhabitants live there. 15,500 inhabitants live in town of Bosanska Krupa. Bosanska Krupa Municipality borders with Dvor Municipality in Croatia and municipalities Krupa na Uni, Sanski Most, Bosanski Petrovac, Bihać, Cazin and Bužim in Bosnia and Herzegovina. It is surrounded by mountain Grmeč on the south and with relatively low hilly terrain which is 200–300 metres high on the other side. The Una River flows through the valley (SW-NE direction), while the Krušnica River, about 6 km long right tributary of the Una River, flows from the South. The Krušnica River bends around the hill Hum and flows into the Una River in the north from Bosanska Krupa. It is interesting to note that armet of the Krušnica River, called Unadžik, flows into the Krušnica River and at SRC "Ada" forms a large river island. The Krušnica River flows into the Una River half a kilometre downstream. Geographical coordinates of Bosanska Krupa are: latitude (N) 44 ° 53 '6" North, and longitude (E): 16 ° 9' 31" and it is located at 177 m above sea level. In comparison with other surrounding regions and their centres, Bosanska Krupa has a favourable position in terms of traffic. Una railway and roads allow quick and easy travel to the coastal and the Pannonian regions. Distance between Bosanska Krupa and Bihać as well as Bosanski Novi (Novi Grad) on the other side is 34 km while distance between Bosanska Krupa and Banja Luka is 122km, Zagreb 148 km and Split 250 km. Secondary roads intersect the main road and the railway which passes along the Una River in Bosanska Krupa's valley, and connect Bosanska Krupa with Sanski Most, Bosanski Petrovac and Cazin. The most of the area of Bosanska Krupa is covered by forests and they are mostly deciduous forests. The forests consist of medium and low sized trees, but there are bushes as well. On the mountain Grmeč and its slopes, there are forests which consist of larch trees such as spruce and fir. The forest vegetation starts in April and finishes in October. Temperatures are above 10 ° C and occur during 200 days of growing season, which is quite sufficient for the growth of all types of trees and other vegetation. Forests provide very suitable conditions and it is the habitat of many animals. There are many kinds of wildlife species such as rabbits, foxes, martens, squirrels, wild boars, etc., and also many different birds such as pheasants, eagles, wild ducks, storks, swallows, crows, magpies, etc. The rivers Una and Krušnica are rich with different kinds of fish: sprout, trout, pike and grayling. The presence of many types and sizes of forests as well as presence of the rivers provides a great opportunity for development of hunting and fishing tourism. The crystal clear Una River is the jewel of this area. Una's Islands are ideal for camping. Based on information of local fishing clubs there are 28 different species of fish in the Una River which can weight over 30 kilograms.

Kulturno-historijske i prirodne vrijednosti



Stari grad Bosanska Krupa (PSET)

Tvrđava pod nazivom Mali Pset prvi put se spominje još u XIII stoljeću, i u to vrijeme je predstavljala važno vojno-odbrambenu ulogu između Istoka i Zapada. Kroz svoju historiju stari grad je pretrpio mnogobrojna rušenja ali je uspio sačuvati glavne konture prvobitnog izgleda. Smještena je u samom centru grada Bosanska Krupa. Uz tvrđavu se nalaze katolička crkva, pravoslavna cква i džamija, što nam govori o multikulturalnoj raznovrsnosti ovog grada.

Lokacija: Centar grada Bosanska Krupa



Old Town - Fortress Pset, Bosanska Krupa

Fortress Mali Pset was mentioned for the first time in the thirteenth century and during that period represented the important military role in defence between East and West. The fortress faced numerous demolitions throughout the history; however, it managed to keep the main outlines of the original shape. The Fortress is situated in the centre of Bosanska Krupa. There are Catholic church, Orthodox church and the mosques around the fortress which is telling us about the multicultural diversity of this town.

Location: Downtown of Bosanska Krupa



Stari grad Jezerski

Nacionalni spomenik BiH, prvi put se u izvorima spominje 1278. godine. Za vrijeme osmanske vlasti pored starog grada je izgrađena drvena džamija koja i danas egzistira. Nadvijen nad mjestom Jezerski, koje nikog ne ostavlja ravnodušnim zbog svog prelijepog ruralnog ambijenta bosanskog sela, stari grad Jezerski je nezaobilazna destinacija na biciklističkim turama kroz Bosansku krajinu.

Lokacija: Jezerski, Bosanska Krupa

Cultural, historical and natural values



Zavičajna zbirka grafika „Boško Karanović“

Izložba vrhunskog grafičara Karanovića, porijeklom iz Bosanske Krupe. Nosioc brojnih priznanja i nagrada. Osnivač Likovne kolonije „Krušnica“

Lokacija: Dom Kulture, Bosanska Krupa



Heritage exhibit of graphics „Boško Karanović“

Exhibition of a great graphic artist Karanović, who was originally from Bosanska Krupa. Holder of numerous honours and awards, and the founder of the Art Colony "Krušnica"

Location: Cultural Centre, Bosanska Krupa



Old town Jezerski

This national monument of B&H was mentioned for the first time in 1278 during the period of Ottoman rule. The wooden mosque next to the old town still exists. The old town is situated over the village Jezerski, which leaves no one impassive due to its beautiful rural Bosnian settings. The town Jezerski is unavoidable destination of Cycling tours through this part of Bosnia.

Location: Jezerski, Bosanska Krupa





Radionica „Bužimkić“

Zanatska stolarska radionica sa dugom obiteljskom tradicijom u izradi tradicionalnih unskih lađa i raznih suvenira od drveta. Proizvodnja autohtonih unskih lađa koje se već decenijama proizvode na tradicionalni način i prirodnim metrijalima zaštitni je znak radionice Bužimkić. Suveniri radionice Bužimkić postali su prepoznatljivo obilježje grada Bosanska Krupa.

Adresa: 10. Juli BB, 77240 Bosanska Krupa

VI. Himzo Bužimkić
Mob.: +387 61 419 933



Workshop „Bužimkić“

Carpenter's workshop with a long family tradition in making of traditional Una boats and various souvenirs made of wood. Production of indigenous Una boats, which are for decades made of traditional and natural materials, is a trademark of "Bužimkić" workshops. Souvenirs of Bužimkić workshops have become recognizable features of Bosanska Krupa.

Address: 10. Juli BB 77240 Bosanska Krupa

Owner: Himzo Bužimkić
Mob.: +387 61 419 933



Šujnovac

Izletište Šujnovac sa uređenim pješačkim stazama, izgrađen mobilijar, tradicionalno šetalište i mjesto za odmor građana Bosanske Krupe i njihovih posjetilaca. Svojim položajem okrenuto prema planini Grmeč, izletište Šujnovac je vazдушna banja i kotlina kojom svježi planinski zrak sa Grmeča dopire do grada Bosanska Krupa.



Šujnovac

Picnic area Šujnovac with its arranged paths and built infrastructure represents traditional picnic area and place for recreation for citizens of Bosanska Krupa and visitors. Picnic area Šujnovac is facing toward mountain Grmeč and it is an oasis of the fresh mountain air that reaches the town of Bosanska Krupa through the valley.



Male Ade

Male Ade, u centru grada, prekrasan prirodni ambijent od nekoliko uređenih Ada spojenih malim mostovima za pješake. Različiti sadržaji, dječija igrališta, igralište za odbojku na pijesku, otvorena ljetna bašta, koncertni prostor, čine Male Ade vrhunskim izletištem u centru grada Bosanska Krupa.



Male Ade

Male Ade, in the centre of town, is a beautiful natural setting which consists of several river islands connected by small footbridges. Various activities, playgrounds for children, sand volleyball court, patio, and the concert area make Male Ade the top resort in the centre of Bosanska Krupa.



IZLETIŠTA / PICNIC AREA



Mlinčići

Mlinčići, izletišta, kupalište i zabavni park nalazi se u Bos. Otoci, na prelijepim slapovima Une. U sklopu Mlinčića se nalazi i nekoliko restorana posebno poznatih po ponudi ukusne unske ribe. Prelijep ambijent slapova i starih mlinova.



Mlinčići

Mlinčići, a picnic area, place for recreation and amusement is located in Bosanska Otoka on the beautiful waterfalls of the Una River. There are several restaurants located at the Mlinčići area which are well-known for their offer of tasty fish from the Una River as well as waterfalls and old watermills.





Vrelo Krušnice

Vrelo rijeke Krušnice se nalazi 6 km od Bosanske Krupe. Vrelo je impresivan prizor moći vode, a sama rijeka je mirna i čista. Cijeli tok rijeke je pitak. Na samom vrelu se nalazi i hidrocentrala iz austro-ugarskog perioda koja i danas proizvodi električnu energiju. Cijeli tok rijeke Krušnice je izuzetno bogat ribom i često je mjesto održavanja takmičenja u fly fishingu. Do izletišta Vrelo Krušnice iz Bosanske Krupe vozi turistički čamac (za 20 osoba), što ovom izletištu daje posebnost i jedinstven doživljaj prirode.



Spring of the Krušnica River

Spring of the Krušnica River is located 6 kilometres from Bosanska Krupa. Spring itself provides the impressive sight of water power, while at the same time the river itself is slow and clean. The water from the river is potable. There is also the hydroelectric power station from the Austro-Hungarian period which still produces the electricity. The whole Krušnica River is extremely rich in fish and it is often a place for fly-fishing competitions. The tour boat (for 20 persons) takes tourist to the spring of the Krušnica River which provides a unique satisfaction and experience of nature.



Smještajno- -gastro ponuda

Accommo- dation and gastro-offer



„UNA“ kamp

Prelijepo kamp odmaralište na rijeci Uni u svojoj ponudi Vam nudi moderno opremljene bungalove, šatore, parking za vaše vlastite kamp-kućice i automobile, prostoriju sa veš mašinom i frižiderom, i sl. Una kampa Vam nudi različite sportske i rekreativne aktivnosti poput raftinga, ribolova, u kojima možete uživati i upotpuniti svoje slobodno vrijeme u okruženju sa čistim i svježim zrakom.

Adresa: Drenova Glavica bb,
77240 Bosanska Krupa

web.: www.unakamp.com
www.unacamping.de

Mob.: 061/ 972-071 Idriz Adilović

Mob.: +49 172 380 38 32 Sandi Terzic
(Njemačka)



„UNA“ Camp

Beautiful camping area on the Una River offers modern bungalows, tents, parking spaces for caravans and cars, room equipped with washing machine and refrigerator, etc. Una Camp offers a variety of sport and recreational activities such as rafting and fishing during which you can enjoy and spend free time surrounded by a clean environment, nature and fresh air.

Address :

Drenova Glavica bb
77240 Bosanska Krupa

web.: www.unakamp.com
www.unacamping.de

Mob.: 061/ 972-071 Idriz Adilović

Mob.: +49 172 380 38 32 Sandi Terzic
(Germany)





„UNA-SA“ prenoćište

Prenoćište „Una-Sa“ se nalazi neposredno uz autobusnu i željezničku stanicu. Objekat raspolaže sa 6 jednokrevetnih soba, 8 dvokrevetnih i 4 apartmana. Sve sobe su opremljene kupatilom i WC-om, TV prijemnicima i internetom. Svaki apartman posjeduje sopstveni balkon, kao i većina soba. U sklopu prenoćišta su kafeterija i restoran sa tradicionalnom bosanskom kuhinjom kao i sa evropskim specijalitetima. Za goste je obezbjeđen parking prostor u sklopu objekta koji je pod video nadzorom.

Kategorija: Smještajni kapacitet, ugostiteljski objekt

Adresa: Kolodvorska BB
77240 Bosanska Krupa
e-mail: suljicsuljo@hotmail.com
kaja@bih.net.ba

Mob.: 061/ 145 – 928
061/145 – 926

Tel/Fax: +387 (0)37 471 160



„UNA-SA“ Bed & Breakfast (B&B)

"Una-Sa" Bed & Breakfast (B&B) is located right next to the bus and railway station. The facility has 6 single rooms, 8 double rooms and 4 suites. All rooms have bathrooms and toilets, and equipped with TV and the Internet. Each apartment has a balcony as well as most rooms. "Una-Sa" B&B also owns cafeteria and restaurant where traditional Bosnian and European specialties are served. The parking space for guests is provided, which is under video surveillance.

Category: Accommodation, restaurant

Address: Kolodvorska BB
77240 Bosanska Krupa
e-mail: suljicsuljo@hotmail.com
kaja@bih.net.ba

Mob.: 061/ 145 – 928, 061/145 – 926
Tel/Fax: +387 (0)37 471 160
061/145 – 926

Tel/Fax: +387 (0)37 471 160



Motel "EKI"

Hotel "EKI" sagrađen je 1997. godine i nalazi se u samom centru grada Bosanska Krupa, na riječnoj adi prelijepa rijeke Une, koja svojom ljepotom očarava prolaznike i same naše goste. Domaća atmosfera, ljubazno osoblje, bogata gastro ponuda i okolna priroda, garancija su svim gostima za neponovljiv doživljaj. Hotel "EKI" u svojoj ponudi ima: smještaj sa 12 luksuzno i komforno uređenih soba kapaciteta 30 ležajeva, restoran i ljetnu baštu, salon zabavnih igara, rekreacijski centar i Disco & caffe bar.

Kategorija: Smještajni kapacitet, ugostiteljski objekt

Adresa: Međumostovi bb
77240 Bosanska Krupa
web.: www.hotel-eki.com

e-mail: recepција@hotel-eki.com
Tel/Fax: +387 (0) 37 473 001
Mob.: +387 (0) 61 105 308





Motel "EKI"

Motel "EKI" was built in 1997 and it is located in the centre of Bosanska Krupa on the lovely Una River island which captivates tourists and visitors with its beauty. Home atmosphere, friendly employees, rich gastronomic offer and the surrounding are the guarantee of unforgettable experience for all guests. Motel "EKI" offers: accommodation in 12 luxurious and comfortable rooms with a total capacity of 30 beds, a restaurant and summer patio, entertainment games, recreation centre and Discotheque & cafe.

Category: Accommodation, restaurant;

Address: Međumostovi bb

77240 Bosanska Krupa

web.: www.hotel-eki.com

e-mail: recepција@hotel-eki.com

Tel/Fax: +387 (0) 37 473 001

Mob.: +387 (0) 61 105 308



Hotel „STARI GRAD“

Hotel „Stari grad“ se nalazi u samom centru grada i raspolaže sa oko 100 ležajeva u dvokrevetnim i trokrevetnim sobama, dvije velike sale sa oko 400 mjesta, salon za seminare sa 50 mjesta i banket salu sa 60 mjesta. Pogodan za organiziranje svadbi, maturalnih večeri, rođendana i sličnih manifestacija. U sklopu hotela nalaze se restoran i cafe bar. Hotel raspolaže sa vlastitim parkingom kapaciteta do 30 vozila i 15 autobusa.

Kategorija: Smještajni kapacitet,
ugostiteljski objekt

Adresa: Trg Alijizetbegovića,
77240 Bosanska Krupa

E-mail: hotelstarigrad@hotmail.com

Tel.: 037 471-061



SMJEŠTAJ / ACCOMMODATION



Hotel „STARI GRAD“

Hotel "Stari grad" is located in the centre of town and offers 100 beds placed in double and triple rooms, two large halls for 400 persons, conference room for 50 persons and banquet hall for 60 persons suitable for weddings celebrations, graduation nights, birthday parties and similar events. There is also a restaurant and cafe within the hotel. The hotel owns parking space for 30 cars and 15 buses.

Category: Accommodation, restaurant

Address: Trg Alije Izetbegovića,
77240 Bosanska Krupa

E-mail: hotelstarigrad@hotmail.com

Tel.: 037 471-061



Restoran „MAKABA“

Restoran "Makaba", gastronomska oaza, smješten je u Bosanskoj Krupi na samoj rijeci Uni. Ovaj objekat dio je porodičnog ugostiteljskog nasljeđa starog više decenija. Porodična tradicija upotpunjena izgledom unske vodenice daje restoranu Makaba posebnost koja se pamti. Restoran sa bogatom gastronomskom ponudom, također nudi usluge organizovanja vjenčanja, rođendana, poslovnih ručkova i seminara, usluge cateringa i sl.

Lokacija: Ul. Unska bb.

Bosanska Krupa 77240

Vlasnik: Nasudin Halkić,

e-mail: restoranmakaba@hotmail.com

web: <http://www.restoran-makaba.com>

Tel/Fax: +387 37 48 98 19

Mob.: +387 61 17 48 75



Motel „UNA“ Bosanska Otoka

Motel „Una“ je smješten na putnom pravcu Bosanska Krupa – Bosanski Novi/Novi grad u Bosanskoj Otoci. U Motelu Una na raspolaganju su vam 8 odlično opremljenih soba, restoran i sala sa 200 sjedećih mjesta. Motel „Una“ je pogodno mjesto za organiziranje raznih skupova, svadbi, zabava. Raspoloža sa velikim parking prostorom koji je pod video nadzorom.

Kategorija: Smještajni kapacitet,
ugostiteljski objekt

Adresa: Čaršija BB 77240 Bosanska Krupa

e-mail: lissmmaarr_@hotmail.com

Mob.: +387 61 155 595



Motel „UNA“ Bosanska Otoka

Motel "Una" is located on the main road Bosanska Krupa-Bosanski Novi/Novi Grad, in Bosanska Otoka. There are 8 fully equipped rooms, a restaurant and a conference room for 200 persons. Motel "Una" is a great place for organization of various events such as meetings, wedding celebrations, parties and similar events. It has a large parking space which is under video surveillance.

Category: Accommodation, restaurant

Address: Čaršija BB

77240 Bosanska Krupa

e-mail: lissmmaarr_@hotmail.com

Mob.: +387 61 155 595





Restaurant „MAKABA“

Restaurant "Makaba", the gastronomic oasis, is located in Bosanska Krupa on the Una River. The restaurant is a part of decades old family catering heritage. Family tradition and look of an old watermill, gives the restaurant Makaba a special appearance to be remembered. Restaurant with a rich gastronomic offer, also offers services of organization of wedding celebrations, birthday parties, business lunches and seminars, catering services, etc.

Location: Street. Unska bb
Bosanska Krupa 77240

Owner: Nasudin Halkić

e-mail: restoranmakaba@hotmail.com

web: <http://www.restoran-makaba.com>

Tel/Fax: +387 37 48 98 19

Mob.: +387 61 17 48 75



Restoran „ALGA“

Restoran „Alga“ je nastao na temelju dugogodišnje tradicije koja je dugi niz godina prenosila i zadržala simbolički status ugostiteljskog duha, predstavljajući pravu oazu mira čak i za one najzahtjevnije. Restoran sa bogatom gastronomskom ponudom tradicionalnih bosanskih jela, posebno ponosan na riblje specijalitete, nudi i usluge organizovanja vjenčanja, rođendana, poslovnih ručkova i seminara i sl.

Lokacija:

Ul. Unska br.15, 77240 Bosanska Krupa

e-mail: restoran_alga@live.com

web: www.restoran-alga.com

Tel: +387 37 472 835

Fax.: +387 37 473 002



Restaurant „ALGA“

Restaurant "Alga" is the result of a long tradition that has the symbolic status and the spirit of hospitality for many years, representing a true oasis of peace, even for the most demanding guests. Restaurant has rich gastronomic offers of traditional Bosnian dishes, and it is especially proud of its fish specialties. This restaurant also offers services of organization of wedding celebrations, birthday parties, business lunches and seminars, etc.

Location:

Ul. Unska br.15, 77240 Bosanska Krupa

e-mail: restoran_alga@live.com

web: www.restoran-alga.com

Tel: +387 37 472 835

Fax.: +387 37 473 002

Mob.: +387 61 693 153



Restoran „Kapetanovo jezero“

Restoran Kapetanovo jezero ime je dobio po obližnjem malom jezeru i nalazi se na samom izlazu iz Bosanska Krupa u pravcu Bihaća. Smješten na ulazu u poznati unski kanjon, uz obalu rijeke Une, restoran Kapetanovo jezero je raj za ribare i ljubitelje čistih rijeka. U gastro ponudi restorana imat ćete priliku okusiti raznovrsna tradicionalna jela, zbog kojih ćete poželjeti da se ponovo vratite. Restoran posjeduje i vlastiti parking.

Lokacija:
ul.Bihaćka bb 77240 Bosanska Krupa



Restaurant „Kapetanovo jezero“

Restaurant "Kapetanovo jezero" was named after nearby small lake and it is located at the exit from Bosanska Krupa on the road towards Bihac. Furthermore, it is located at the entrance to famous Una Canyon and on the Una River riverbank. Restaurant 'Kapetanovo jezero' is a paradise for fishermen and lovers of clean river. The gastronomic offer includes many different traditional dishes for which you will wish to come again. The restaurant has its own parking.

Location: ul.Bihaćka bb
77240 Bosanska Krupa

Tel.:





UR „Slap“ Bos. Otoka

Ugostiteljski objekat s autentičnim izgledom stare unske vodenice i prelijepim pogledom na rijeku Unu jedan je od mnogobrojnih restorana -vodenica na rijeci Uni. U svojoj ponudi pored smještaja i vrhunske gastro ponude nudi i usluge organizovanja vjenčanja, rođendana, poslovnih ručkova i seminara i sl.

Adresa: Otočkih heroja BB
77244 Otoka Bosanska
Mob.: 061/806 804
e-mail: elena-suljkanovic@hotmail.com



Restaurant „Slap“ Bosanska Otoka

Restaurant with the authentic look of an old Una watermill and a beautiful view on the Una River. It is one of the many restaurants-watermills on the Una River. Beside accommodation and gastronomic offers, this restaurant offers services of organization of wedding celebrations, birthday parties, business lunches, seminars and similar activities.

Address: Otočkih Heroja BB
77244 Otoka Bosanska
Mob.: +387 61 806 804
e-mail: elena-suljkanovic@hotmail.com
e-mail: elena-suljkanovic@hotmail.com



OPG „ZAH“

Odvojeno od glavnog puta, a ipak ne previše izolovano, domaćinstvo ZAH pruža prave uslove za stvarni osjećaj ruralnog ambijenta, bijega od gradske gužve. Imanje u svom sadržaju posjeduje 6 luksuzno opremljenih apartmana (15 kreveta), restoran s kapacitetom od 80 stolica i jedinstvenom gastro ponudom. Šetnje u prirodi, pogled na velike površine voćnjaka i vinograda, prekrasne prirodne ljepote i domišljatost vrijednih domaćina zasigurno će ostaviti nezaboravne trenutke provedene na ovom imanju kod svakog gosta. U blizini imanja se nalazi poznato izletište i šetalište Šujnovac.

Adresa: Vranjska 1 77240 Bosanska Krupa
e-mail: zahbh@hotmail.com
Tel.: +387 37 476-871



OPG „ZAH“

Located away from the main road, yet not too isolated, household ZAH provides excellent conditions in order to experience the rural setting and escape from the crowded town. The real-estate consists of 6 luxury equipped suites (15 beds), restaurant for 80 persons and unique gastronomic offer. Long walks through the nature, beautiful views on orchards and vineyards, stunning beauties of nature and ingenuity of hardworking hosts will ensure that every guest remembers these unforgettable moments. The property is located near Picnic area Šujnovac.

Address: Vranjska 1
77240 Bosanska Krupa
e-mail: zahbh@hotmail.com
Tel.: +387 37 476-871





Imanje Halilović – kamp eko kolonija

Ribarska koliba, eko vrt, ribarenje na Uni, kajaci, vožnja unskom lađom su dio sadržaja koji možete naći na ovom imanju. Sklop netaknute prirode i iznimno kvalitetne usluge domaćina je sve što vam treba za okrijepu i odmor od svakodnevnice. Parking za sve goste ovog imanja obezbijeđen.

Adresa: 77240 Bosanska Krupa (Bos.Otoka)
 Vl. Samir Halilović
 Mob.: 061/ 764 850
 e-mail: dcnubi@bih.net.ba



Farm “Halilović” – Eco Camp

Fisherman's cottage, eco garden, fishing on the Una River, kayaking, boating on the Una River are part of the offer that can be found on this farm. The mixture of untouched nature and quality service of the host is everything that you need for relaxation and rest from everyday life. Parking space for all guests is provided.

Address: 77240 Bosanska Krupa (Bos.Otoka)
 Owner: Samir Halilović
 Mob.: +387 61 764 850
 e-mail: dcnubi@bih.net.ba



Ribarska kuća/ Una discovery

Svim gostima na raspolaganju su dvije prekrasne drvene kuće, sa sobama za spavanje, dnevnim boravkom, kupatilom, velikom terasom sa roštiljom i velikim parkingom. Ljubitelji prirode uživaju na velikom imanju u prirodnom ambijentu i ljubaznosti osoblja i lokalnog stanovništva. Pored smještaja u ponudi Una-discovery su i organizovanje ribolova, ronjenja i rafting spusta na rijekama Uni i Krušnici uz pratnju profesionalnih vodiča.

Adresa: Unska bb 77240 Bosanska Krupa
 Vl. Anes Halkić



Fisherman's cottage/ Una discovery

There are two beautiful wooden houses with sleeping rooms, dining room, bathroom, large terrace and barbecue as well as a large parking space. Nature lovers will enjoy on this real-estate which is settled in natural setting in friendliness of the staff and local inhabitants. Beside accommodation, Una-discovery also offers organization of fishing, diving and rafting activities on the both rivers Una and Krusnica, and provides professional guides for all activities.

Adresa: Unska bb, 77240 Bosanska Krupa
 Owner: Anes Halkić
 Mob.: +387 61 145 952
 e-mail: info@una-discovery.org
 web: www.una-discovery.org/bs/smjestaj



Manifestacije



Smotra folklora Bosanska Otoka



Tradicionalna kulturna manifestacija internacionalnog karaktera koja predstavlja spoj ljepote i mladosti, kao i promocija narodnih običaja i folklornog stvaralaštva naroda BiH i gostujućih društava iz cijele Europe. Svake godine manifestaciju posjete hiljade ljubitelja folklora i izvornih plesova i pjesme. Održava se u mjesecu julu i augustu svake godine.

Organizator: KUD „Mladost
Lokacija: Čaršija bb Dom kulture
77244 Bosanska Otoka
web: www.kudmladostbosanskaotoka.com



Folklore event- Bosanska Otoka



Traditional cultural event of international character that represents a mixture of beauty and youth as well as the promotion of folk customs and creativity of the people of B&H and guests from all over the Europe. Every year, this event is visited by thousands of lovers of folklore, traditional dances and songs. The event takes place every year in July and August.

Organizer: Cultural Association „Mladost
Location: Čaršija bb Dom kulture
77244 Bosanska Otoka
web: www.kudmladostbosanskaotoka.com

Events

KULTURNE - SPORTSKE / CULTURAL - SPORTS



Dani Dž. Čauševića (Arapuša)

Manifestacija u čast prosvjetitelja, reformatora, i vjerskog prvaka i bošnjačkog velikana koji je rođen 28.12.1870. godine u mjestu Arapuša pored Bosanske Krupe. Promocija ideja i rada uvaženog Reisa Džemaludina Čauševića održava se svake godine u njegovom rodnom mjestu kroz različite manifestacije i naučne skupove. U okviru manifestacije vrši se izdavanje publikacija u vezi njegovog života, održavanje izložbi poznatih slikara i ostali raznovrsni kulturni sadržaji. Mjesec obilježavanja ove manifestacije je mart.

LOKACIJA Arapuša, Bosanska Krupa



Days of Džemaludin Čaušević (Arapuša)

The event in honour of an educator, reformer, religious leader and a great Bosniak who was born on December 28th, 1870 in village Arapuša near Bosanska Krupa. The promotion of ideas and work of honourable Reis-ul-ulema Džemaludin efendi Čaušević is held every year in his birthplace where various events and scientific conferences are organized. During this event, the publications about his life and work as well as exhibitions of famous painters and other cultural events take place. The event takes place in March.

LOCATION: Arapuša 77240 Bosanska Krupa



Potruga za kraljicom Une

Internacionalno prvenstvo u lovu na mladicu pod nazivom „Potraga za kraljicom Une“. Takmičenje se održava na rijeci Uni u Bosanskoj Krupi u mjesecu julu. Svake godine manifestacija okupi desetine zaljubljenika u ribolov i plemenitu ribu mladicu, iz cijelog svijeta.

Propozicije:

Lovi se isključivo vještačkim mamcima min. dužine 10 cm.

Napomena: Učesnici takmičenja su dužni sa sobom ponijeti prihvatlač/meredov/sak adekvatne veličine za ribolov mladice.

Bistro i DOBRO NAM DOŠLI!

Anes Halkić



Sport event „Quest for the Queen of Una“

“Quest for the Queen of Una“ is International Huchen Fishing Tournament that takes place on the Una River in Bosanska Krupa in July. Every year, the event gathers dozens of fishing lovers from all over the world.

Regulation:

Fishing is allowed only with artificial baits, minimum length of 10 cm,

Note: Participants are required to bring own fish grip and net of adequate size for huchen fishing.

BISTRO (fishermen's greeting phrase) and WELCOME!

Contact: Anes Halkić, 00387 61 145 952

e- mail info@una-discovery.org





Tradicionalni unski lađari - Bosanska Krupa

Prva utrka Unskih lađara dogodila se 1976. godine, i sve do danas se održava, te je postala tradicionalna turističko sportska manifestacija prepoznatljiva za Bosansku Krupu. Tradicionalne Unske lađe koje sportisti koriste specifične su za ovo područje i grade se po precizno utvrđenim propozicijama. Posadu ekipe Unskih lađara čine četiri veslača. Utrke se održavaju za različite kategorije (kadeti i seniori).

Mjesec održavanja: juli

Lokacija: Crno jezero – Drveni most (centar)
Bosanska Krupa

Organizator: Općina Bosanska Krupa



Traditional boat race on the Una river - Bosanska Krupa

The first boat race took place in 1976, and it is still part of a tradition. It became a traditional tourist sport event which is characteristic for Bosanska Krupa. Traditional Una-boats which are used by sportsmen are specific for this area and built in accordance with precisely defined regulations. Crews consist of four rowers and there are different categories (cadets and seniors).

Month: July

Location: Crno jezero - The Wooden Bridge
(Centre) Bosanska Krupa

Organizer: Bosanska Krupa Municipality





Bosanska Krupa - grad malih sajмова

Bosanska Krupa-grad malih sajмова je ideja nastala od strane Udruženja „Lokalna akciona grupa Una-Sana“ i predstavlja manifestaciju od pet malih sajмова koji se održavaju u prirodnom ambijentu i to u periodu maj-august. Manifestacija je prerasla u turistički sadržaj i svake godine se obogaćuje nekim novim sajmovom. Svaki sajam traje po tri dana

- Sajam knjige
- Sajam organske hrane i ljekobilja
- Sajam meda
- Sajam narodnih rukotvorina Bos.Otoka
- Sajam turizma i suvenira

Lokacija: Bosanska Krupa – centar, Male ade
Bosanska Otoka

Organizator: Općina Bosanska Krupa,
LAG „Una-Sana“



Bosanska Krupa – town of small fairs

Bosanska Krupa – town of small fairs is an idea created by the Association Local Action Group “Una-Sana”. The event includes five small fairs that are held in a natural setting during the period May-August. The event has become a tourist event and every year a new fair is introduced. Each fair lasts for three days:

- Book Fair
- Organic Food Fair
- Medicinal Herb Fair
- Bee fest
- Bosanska Otoka Folklore Fair

Location: Bosanska Krupa – centre, Male ade,
Bosanska Otoka

Organizer: The Municipality of Bosanska
Krupa, LAG „Una-Sana“



Sport i rekreacija

Sport and recreation



Odmor kao pustolovina...

Klub ekstremnih sportova „URBAN X „ Bosanska Krupa, osnovan je 02.10.2009 godine sa svrhom okupljanja entuzijasta i zaljubljenika u brdski biciklizam sa ciljem unapređenja manje zastupljenih sportova, a naročito brdskog biciklizma na području naše općine. Klub je pokrenulo nekoliko zaljubljenika u ovaj sport koji svoja iskustva žele podijeliti sa drugim ljudima koji žele doživjeti pustolovinu, vole zdrav život i udaljavanje od svakodnevnih poslova i stresnih situacija i prepuštanje prirodi i svemu onom što nam nudi. Okruženje naše općine nescrpan je izvor za uživanje i vožnju brdskog biciklizma. Atraktivne šumske staze i ceste prilagođeni su svim uzrastima i mogućnostima, od rekreativnih pa do profesionalnih sportaša. Uz precizne karte, pisane upute, označene biciklističke staze i savjete naših vodiča moći ćete sami odabrati Vašu pustolovinu i kročiti u labirint prekrasnih šumovitih staza tijekom proljeća, ljeta i jeseni. Naše najčešće destinacije su predjeli planine Grmeč, koja je u velikom dijelu ispresjecana sa šumskim stazama, dužim ili kraćim usponima ali i nagibima za najhrabrije spustaše. Guste šume, proplanci, doline i uzvisine su raj za prave ljubitelje brskog biciklizma, željne dobre pustolovine. Za ovo predstavljanje odabrali smo nekoliko biciklističkih ruta, za koje smatramo da mogu u potpunosti predstaviti prirodna bogatstva i još uvijek sačuvanu prirodu naše općine.

Adresa:
Trg Avde Ćuka bb, Bosanska Krupa
E-mail: kes.urbanx@gmail.com
Tel.: 061/770-831



Vacation as an adventure....

Club of Extreme Sports "URBAN X" Bosanska Krupa, was founded on October 2nd, 2009 with the main goal to gather mountain biking enthusiasts and improve less represented sports, especially mountain biking in the area of our municipality. The club was established by several lovers of this sport who decided to share their experiences with other people who want to experience the adventure and healthy life by moving away from daily life and stress, enjoying in the nature and all that nature offers. Surrounding areas of our municipality are the endless source for enjoyment and mountain biking. Attractive forest trails and roads are suitable for all ages and abilities- recreational or professional. With accurate maps, described directions, marked bike trails and advice of our guides you can choose your adventure and step into the maze of beautiful forest trails during spring, summer and autumn. Our destinations are areas of mountain Grmeč which is mostly crisscrossed with forest trails, longer or shorter climbs and slopes for the bravest riders. The dense forests, meadows, valleys and hills are the heaven for the true fans of mountain biking who are eager to experience good adventure. We have chosen several bike routes for this presentation, for which we think that can fully present the natural resources and preserved nature of our municipality.

Address:
Trg Avde Ćuka bb, Bosanska Krupa
E-mail: kes.urbanx@gmail.com
Phone: 061 770 831





Biciklistička ruta 1 (Bos.Krupa-Vranjska-M.Radić-Bos.Krupa)

Start iz Bosanske Krupa, konstantnim usponom asfaltnim putem u dužini 4 km prema naselju Vranjska, gdje se silazi sa ceste M14.2 i nastavlja dalje prema selu Radić. Vožnja se nastavlja užim asfaltnim putem u dužini od 6 km vozeći blagim usponima i spuštanjima kroz sela Vranjska i Mali Radić. Pogled se sa lijeve strane pruža na uspone prema višim dijelovima Grmeča, dok sa desne na kanjoj Une i lijevu obalu sa dominantnim uzvišenjima Velika i Mala Gomila. Na putu odvija se vrlo slab saobraćaj, tako da potencijalne opasnosti za učesnike nema. U selu Mali Radić silazi se na tzv. staru Radićku cestu, koja je uslijed slabe upotrebe dosta zapuštena te pruža užitak vožnje brdskog biciklizma cestom na kojoj se smjenjuje kamenje, blato, lokve. Dionica ima više padova i manje uspona, te se ulazi u kanjon potoka Šujnovac koji vodi prema Bosanskoj Krupi. Na dionici ima više mjesta za odmor i razgledavanje potoka u reonu „Pipe“. Dolaskom pred Bosansku Krupu nailazi se na asfaltnu cestu koja strmo silazi prema gradu, gdje se ova ruta i završava. Staza idealna za početnike i rekreativce.

Težina staze: II

Ukupna dužina: 20 km,

Asfalt: 12 km

Makadam 8 km

Visinska razlika: start/cilj 176 m/nm, najviša visina 380 m/nm.



Bike Route 1 (Bos.Krupa-Vranjska-M.Radić-Bos.Krupa)

Bike route starts in Bosanska Krupa and goes uphill for 4 kilometres (asphalt road) to settlement Vranjska and goes off the road M 14.2, and continues towards village Radić. The ride continues on narrow asphalt road for 6 km, runs uphill and downhill through villages Vranjska and Mali Radić. The view from the left side is on mountain Grmeč, while from the right side is on the Una Canyon, and riverbank with dominant peaks of Velika and Mala Gomila. Traffic is not too frequent so there are no potential dangerous risks for participants. In the village Mali Radić the route goes down to old Radić road, which is not used so often, therefore, it is not well maintained and provides the pleasure of riding on the road covered with stones, mud and puddles. The route consists of more downhill slopes and less uphill climbs and leads into the canyon of Šujnovac creek which leads to Bosanska Krupa. There are many places to take a rest and sightseeing in the area of "Pipe". Close to Bosanska Krupa there is an asphalt road that steeply goes toward the town where this route ends. The route is ideal for beginners.

Difficulty: II

Overall length: 20 km,

Asphalt: 12 km

Unpaved road: 8 km

Altitude: start/finish 176 m above sea level, maximum height is 380 m above sea level



Biciklistička ruta 2 (Bos.Krupa-Vranjska-Suvaja-Čardak-Bos.Krupa)

Start iz Bosanske Krupa, konstantnim usponom asfaltnim putem u dužini 4 km prema naselju Vranjska, te nastavlja asfaltnim putem M14.2 prema Jasenici. Dolaskom na raskršće Karaula skreće se na makadamski put prema selu Suvaja. Vožnja se odvija kroz relativno šumovit predio sa srednjim usponima i padovima na kraćim distancama. Ulaskom u selo Suvaja put nastavlja kroz suvajsko polje i rijetko naseljeno selo. Vozeći putem desno pogled se pruža na uzvisine Grmeča, poznatije kao Turske Vode, dok sa lijeve na brežuljke i rijetku šumu. Izlaskom iz sela skreće se lijevo prema vikendicama gdje je loš makadamski put III kategorije, sa vožnjom kroz šumu sa jačim usponima i padovima po neravnom terenu. U tom dijelu dolazi se i do najviše uzvisine na toj stazi na oko 480 m/nm. Nakon 6 km izlazi se na makadamski put I kategorije (Bos.Krupa-Krnjeuša-Bos.Petrovac), gdje se dalje nastavlja put prema Bos.Krupi u relativnom blagom padu. Prelaskom 7 km po tom putu, izlazi se na put M 14.2 Bos.Krupa – Sanski Most na raskršću poznatom kao Čardak. Put nastavlja 8 km asfaltom prema Bos.Krupi sa blažim usponima, dok se od mjesta Vranjska vozi spust prema Bos.Krupi u dužini od 4 km, gdje se ruta i završava. Za rekreativce i aktivnije bicikliste.

Težina staze: III

Ukupna dužina: 25 km,

Asfalt: 15 km

Makadam 10 km

Visinska razlika: start/cilj 176 m/nm, najviša visina 488 m/nm.

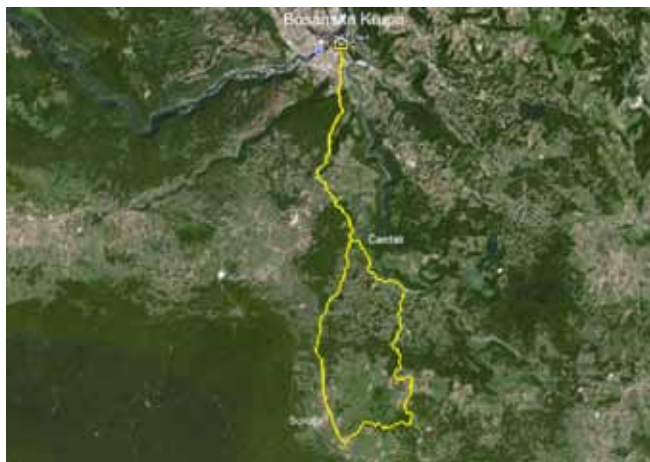

Bike Route 2 (Bos.Krupa-Vranjska-Suvaja-Čardak-Bos.Krupa)

Bike route starts in Bosanska Krupa and goes uphill for 4 kilometres (asphalt road) to settlement Vranjska and continues with the asphalt road M14.2 towards settlement Jasenica. At the crossroad Karaula turns on the macadam road towards village Suvaja. The route passes through the forest area with average uphill climbs and downhill slopes on short distances. After village Suvaja, route continues through Suvaja field and not so populated village. On the right side, a hilly area of the mountain Grmeč can be seen, which is also known as "Turske vode", while on the left side are the hills and forest. On the exit, the route turns left towards cottages and there is a bad macadam road of category III. The route passes through the forests with climbs and downhill slopes over rough terrain. With this route we come to the highest point on this trail at about 480 meters above sea level. After 6 kilometres the macadam road of I category starts (Bos.Krupa-Krnjeuša-Bos.Petrovac), and continues towards Bos.Krupa with slight downhill slope. After 7 km there is an exit on the road M 14.2 (Bos.Krupa-Sanski Most) at the crossroad known as "Čardak". The asphalt road continues for 8 km towards Bosanska Krupa with slight climbs, and from village Vranjska goes towards Bos.Krupa for 4 kilometres where the route ends. This route is for beginners and more active cyclists.

Difficulty: III

Overall length: 25 km,

Asphalt: 15 km

Unpaved road > 10 km

Altitude: start/finish 176 meters above sea level; maximum height is 488 meters above sea level

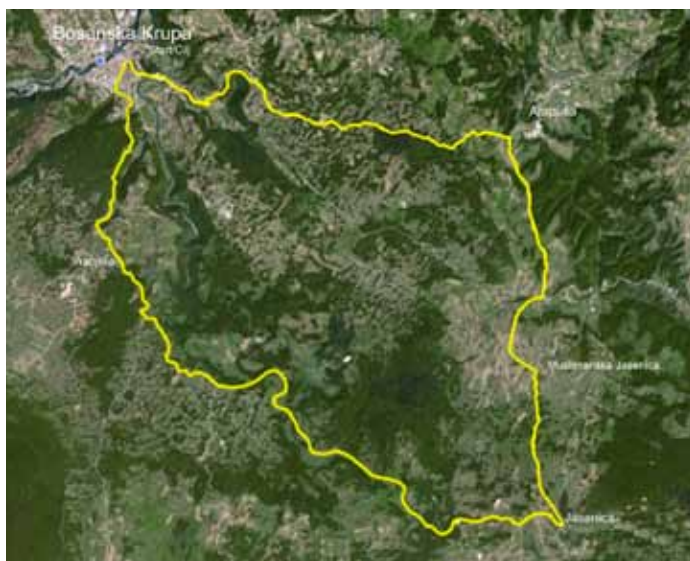

Biciklistička ruta 3 (Bos.Krupa-Jasenica-Zalin-Arapuša-Bos.Krupa)



Start iz Bosanske Krupe, konstantnim usponom asfaltnim putem u dužini 4 km prema naselju Vranjska, te nastavlja asfaltnim putem M14.2 prema Jasenici do središta sela. Cijeli put je asfaltni sa usponima, te kraćim spuštanjima. Iz Jasenice se dalje vozi makadamskim putem prema selu Muslimanska Jasenica i Zalin lošim makadamskim putem kroz izuzetno ugodan predio gdje se smjenjuju uredeni brežuljci i šumoviti predjeli. Teži uspon ide uz vrlo loš makadamski put uništen bujicama iz sela Zalin prema raskrsnici puteva prema Arapuši. Dionica nastavlja dalje prema Bosanskoj Krupi, dobrim makadamskim putem do raskšća poznatijeg kao „Orasi“. Prelaz na asfaltni put i spuštanje prema naselju Zalug-Govedarnica niz jaku strminu gdje treba biti oprezan zbog nagli zavoja i motornog saobraćaja. Spuštanjem u dolinu stižemo u Bosansku Krupu.

Težina staze: III
 Ukupna dužina: 25 km,
 Asfalt: 15 km
 Makadam 10 km
 Visinska razlika: start/cilj 176 m/nm, najviša visina 488 m/nm.



Bike Route 3 (Bos.Krupa-Jasenica-Zalin-Arapuša-Bos.Krupa)

Bike route starts in Bosanska Krupa and goes uphill for 4 kilometres (asphalt road) to settlement Vranjska and continues with the asphalt road M14.2 towards settlement Jasenica. The entire road is covered with asphalt with climbs and downhill slopes. From Jasenica the macadam trail goes to village Muslimanska Jasenica and Zalin and continues through a very pleasant hilly area and areas covered with forest. From village Zalin to crossroads in village Arapuša you get by very bad macadam road damaged by floods. The route continues towards Bosanska Krupa, with a good macadam road to crossroads known as "Orasi". Then, the route continues by asphalt road and runs down towards Zalug-Govedarnica. Caution is needed due to sudden turns and traffic. The route ends in town of Bosanska Krupa.

Difficulty: III
 Overall length: 25 km,
 Asphalt: 15 km
 Unpaved road: 10 km
 Altitude: start/finish 176 meters above sea level, maximum height is 488 meters above sea level





Biciklistička ruta 4 (Bos.Krupa-Suvaja-Turske Vode-Zloimenjak-Mali Radić-Bosanska Krupa)

Start iz Bosanske Krupe, konstantnim usponom asfaltnim putem u dužini 4 km prema naselju Vranjska, te nastavlja asfaltnim putem M14.2 prema Jasenici do raskršća za Suvaju. Nastavak puta je relativno dobrim makadamskim putem sa manjim usponima i padovima. Na raskršću prije sela Suvaja vozi se desno i prelazi na lošiji makadamski put, sa konstantnim usponom od 5 km, do područja Turske Vode. Vozi se kroz šumu i ovo je dionica za spremne vozače, koja iziskuje dobru fizičku pripremljenost. Dolaskom do područja Turske Vode, potrebno je napraviti odmor. Zatim se put nastavlja prema području Radičke Uvale kroz gusto šumovito predio sa usponima i padovima i dalje prema kamenolomu Zloimenjak gdje se može napraviti odmor, odakle se pruža pogled za kanjone Une i veliki predio naše i čuvene općine. Sa Zloimenjaka spuštanje prema naselju Mali Radić, te starom radićkom cestom prema Bosanskoj Krupi.

Težina staze: IV

Ukupna dužina: 40 km,

Asfalt: 12 km

Makadam 28 km

Visinska razlika: start/cilj 176 m/nm, najviša visina 830 m/nm.



Bike Route 4 (Bos.Krupa-Suvaja-Turske vode-Zloimenjak-Mali Radic-Bosanska Krupa)

Bike route starts in Bosanska Krupa and goes uphill for 4 kilometres (asphalt road) to settlement Vranjska and continues by M14.2 road towards the settlement Jasenica to the intersection for Suvaja settlement. The route continues by relatively good macadam road with minor climbs and downhill slopes. At the intersection, before the village Suvaja, the route goes to the right and gets to macadam road which is in very poor condition, with a constant uphill climb which is 5 kilometres long to the area known as Turske Vode. It is necessary to take a break once you reach this area. Then the route continues to Radičke Uvale field through forest area with uphill and downhill slopes and continues to Zloimenjak quarry where you can make a short stop and enjoy in a view of canyon Una. From Zloimenjak the route goes downhill to Mali Radic settlement and by old Radic road goes towards Bosanska Krupa.

Difficulty: IV

Overall length: 40 km,

Asphalt: 12 km

Unpaved road: 28 km

Altitude: start/finish 176 meters above sea level maximum height is 830 meters above sea level

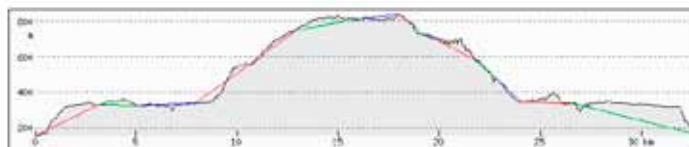



Bike Route 5 (Bos.Krupa-Perna-Sokolov kamen-Ćojluk-Bosanska Krupa)

Biciklistička ruta 5 (Bos.Krupa-Perna-Sokolov Kamen-Ćojluk-Bosanska Krupa)

Start iz Bosanske Krupe, putem M14 do naselja Halkići, te uspon putem između brda Kobiljnjak i Padež, uskim kolskim putem prema lokaciji „Remzin Do“, te dalji nastavak konstantim usponom prema visoravni Perna. Vozi se uskim srednje teškim putem koji se rijetko koristi, vijugavim usponom. Izlaskom na makadamsku cestu na Perni, krećemo se prema lokaciji Križ odakle dalje prema lokaciji poznatoj kao Mijića kuće. Dalje nastavak uskim šumskim putem prema lokaciji Sokolov kamen iznad kanjona Une u reonu Grmuškog mosta. Dolazak na lokaciju mora se „sa biciklom“, jer se radi o gustom niskom rastinju, gdje je gotovo nemoguće voziti, a na par mjesta potrebno je i nositi biciklo zbog dosta bodljikavog rastinja. Dolaskom na lokaciju pruža se fantastičan pogled na kanjon Une i Grmuško srbijanski plato, prema uzvisinama Grmeča. Pošto se radi o vrlo strmim liticama, mora se biti dosta oprezan u obilasku lokacije. Takođe spuštanje prema kanjonu se ne preporučuje zbog postojanja zaostalnih mina iz prošlog rata. Povratak je istim putem do Križa, a zatim preko brda Ćojluk povratak u Bosansku Krupu.

Težina staze: III

Ukupna dužina: 30 km,

Asfalt: 5 km

Makadam 25 km

Visinska razlika: start/cilj 176 m/nm, najviša visina 450 m/nm.

The route starts in Bosanska Krupa and goes to settlement Halkici (road M14), then continues up between hills Kobiljnjak and Padež by narrow trail to "Remzin Do" location, then, constantly goes up to highland Perna. The ride continues by narrow medium-difficulty trail that is rarely used. The trail exits on a macadam road Perna and then continues towards the location known as "Križ" and the location known as "Mijića kuća". Then, the route continues through forest towards location "Sokolov kamen" which is situated above the Una canyon. There is a magnificent view of the Una Canyon, Grmuško-Srbijanski plateau and mountain Grmeč. Since it is a very steep cliff, the caution is needed. Going downhill from there is not recommendable due to the mines from the last war. The return route goes toward Križ again and over the hill Ćojluk to Bosanska Krupa.

Difficulty: III

Overall length: 30 km

Asphalt: 5 km

Unpaved road: 25 km

Altitude: start/finish 176 m meters above sea level; maximum height is 450 meters above sea level

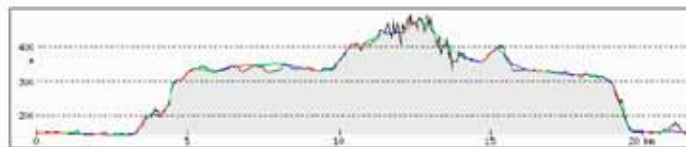



Biciklistička ruta 6 (Bos.Krupa-Krnjeuša-Bunari-Turske Vode-Bos.Krupa)

Start iz Bosanske Krupe, konstantnim usponom asfaltnim putem u dužini 4 km prema naselju Vranjska, te nastavlja asfaltnim putem M14.2 prema raskršću Čardak, skreće se na makadamski put prema selu Krnjeuša, odnosno Bosanskom Petrovcu. Vožnja se odvija kroz relativno šumovit predio sa konstantnim usponom do prevoja Risova Greda, te predstoji spust prema selu Krnjeuša u dužini od 10 km. Nakon pređenih 25 km, počinje uspon prema jednom od vrhova Grmeča u dužini od 10 km, vrlo lošim uskim kolskim putem, koji zahtijeva izuzetnu fizičku spremnost, te se ova ruta ne preporučuje fizički nespremnim osobama. Nakon izlaska na visinu od preko 1000 m/nm put se nastavlja kroz gustu šumu do lokacije na kojoj se može vidjeti prirodni fenomen: izvor bistre pitke vode, a da oko tog reona nigdje nema veće uzvisine odakle bi voda dolazila i izbijala na tom mjestu. Tu se može napraviti odmor, u nedirnutoj prirodi te nastaviti par kilometara odakle kreće spust u dužini od 15 km do sela Suvaja. Spust je dosta naporan te treba praviti kraće stanke zbog odmora ruku. Iz sela Suvaja opet izlazimo na cestu M14.2 te nastavljamo do Bosanska Krupa. Na ovu turu se ne ide bez vodiča, jer se vozi terenu gdje nema naselja, niti signala mobitela. Za prolazak je potrebno 6 sati sa kraćim odmorima.

Težina staze: V

Ukupna dužina: 68 km,

Asfalt: 18 km

Makadam 50 km

Visinska razlika: start/cilj 176 m/nm, najviša visina 1033 m/nm.



Bike Route 6 (Bos.Krupa-Krnjeuša-Bunari-Turske vode-Bos.Krupa)

The route starts in and goes uphill for 4 kilometres (asphalt road) towards the settlement Vranjska and continues by M 14.2 road to Čardak crossroad, then towards the village Krnjeuša (Bosanski Petrovac Municipality). The route passes through forest area with constant climb to Risova Greda pass, and then continues toward village Krnjeuša by steep slope in length of 10 km with very bad narrow trail, which requires better physical preparation and it is not recommendable for physically unprepared. On the height of over 1000 above sea level the route continues through the forest to the location where the natural phenomenon can be seen: the spring of fresh potable water although there are no higher grounds in the area so it is not quite clear from where the water comes from. Then, the route continues toward village Suvaja by 15 kilometres long steep road. Since the trail is very difficult it is necessary to take a break from time to time. From village Suvaja we take the road M14.2 and continue to Bosanska Krupa. It is necessary to have a guide on this route since there are neither settlements nor cell phone signals present. The tour lasts for 6 hours including short breaks.

Difficulty: V

The total length of 68 km,

Asphalt: 18 km

Unpaved road: 50 km

Altitude: start / finish 176 meters above sea level; maximum height of 1033 meters above sea level

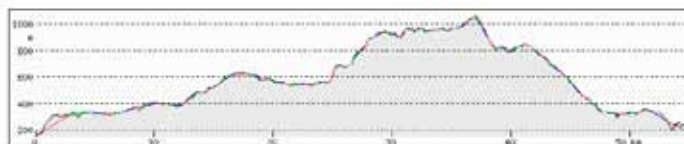

Biciklistička ruta 7 (Bos.Krupa-Jovanović bunar-Bosanska Krupa)



Start iz Bosanske Krupa, konstantnim usponom asfaltnim putem u dužini 4 km prema naselju Vranjska, te nastavak makadamskim putem prema kamenolomu Zloimenjak. Nakon kraćeg odmora slijedi nastavak uspona prema lokaciji Radičke Uvale. Konstantan uspon uskim makadamskim putem kroz pravu šumu je težak ali i pun doživljaja krivudajući šumskim putem. Dolaskom na Radičke uvale potreban je odmor, gdje se za to može iskoristiti šedrvan. Dalje put se nastavlja usponom prema ciljnoj lokaciji poznatijom kao „Jovanović bunar“ gdje postoji izgrađena lovačka kuća i stigli smo na nadmorsku visinu od 982 m/nm. Na toj lokaciji se pravi duži odmor, potreban za osvježanje i ostalo. Savladali smo konstantan uspon od 18 km, ali nakon boravka na toj lokaciji brzo zaboravljamo na umor. Povratak se odvija istim putem, ovaj put uz spust gdje je obavezna upotreba kacige i dosta opreza, jer predio cijelim putem do silaska na reon Vranjske obiluje strmim dolinama pored puta, a put je makadamski na kojem se smijenjuje kamenje, rupe i pjeskoviti dijelovi. Dolaskom na M14.2 spuštamo se u Bosansku Krupu.

Težina staze: IV

Ukupna dužina: 36 km,

Asfalt: 8 km

Makadam 26 km

Visinska razlika: start/cilj 176 m/nm, najviša visina 982m/nm.



Bike Route 7 (Bos.Krupa-Jovanovic bunar-Bosanska Krupa)

The route starts in Bosanska Krupa and goes up for 4 kilometres (asphalt road) towards settlement Vranjska and continues by macadam road toward Zloimenjak quarry. After a short break the route continues up towards the location Radicke Uvale. The break is necessary at the location of Radicke Uvale where the gazebo can be used. Then, the route continues up towards location known as "Jovanovic bunar" where at 982 meters above sea level hunting lodge can be found. Longer break is recommendable at this location which is necessary for refreshment. The return route goes back by the same trail but this time downhill where the use of helmet is necessary as well as a lot of caution due to steep valleys and macadam road covered with rocks, holes and sandy parts. After reaching M 14.2 road we are going down towards Bosanska Krupa.

Difficulty: IV

The total length of 36 km,

Asphalt: 8 km

Unpaved road: 26 km

Altitude: start/finish 176 meters above sea level; maximum height 982 meters above sea levels

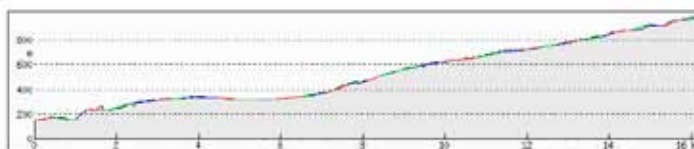

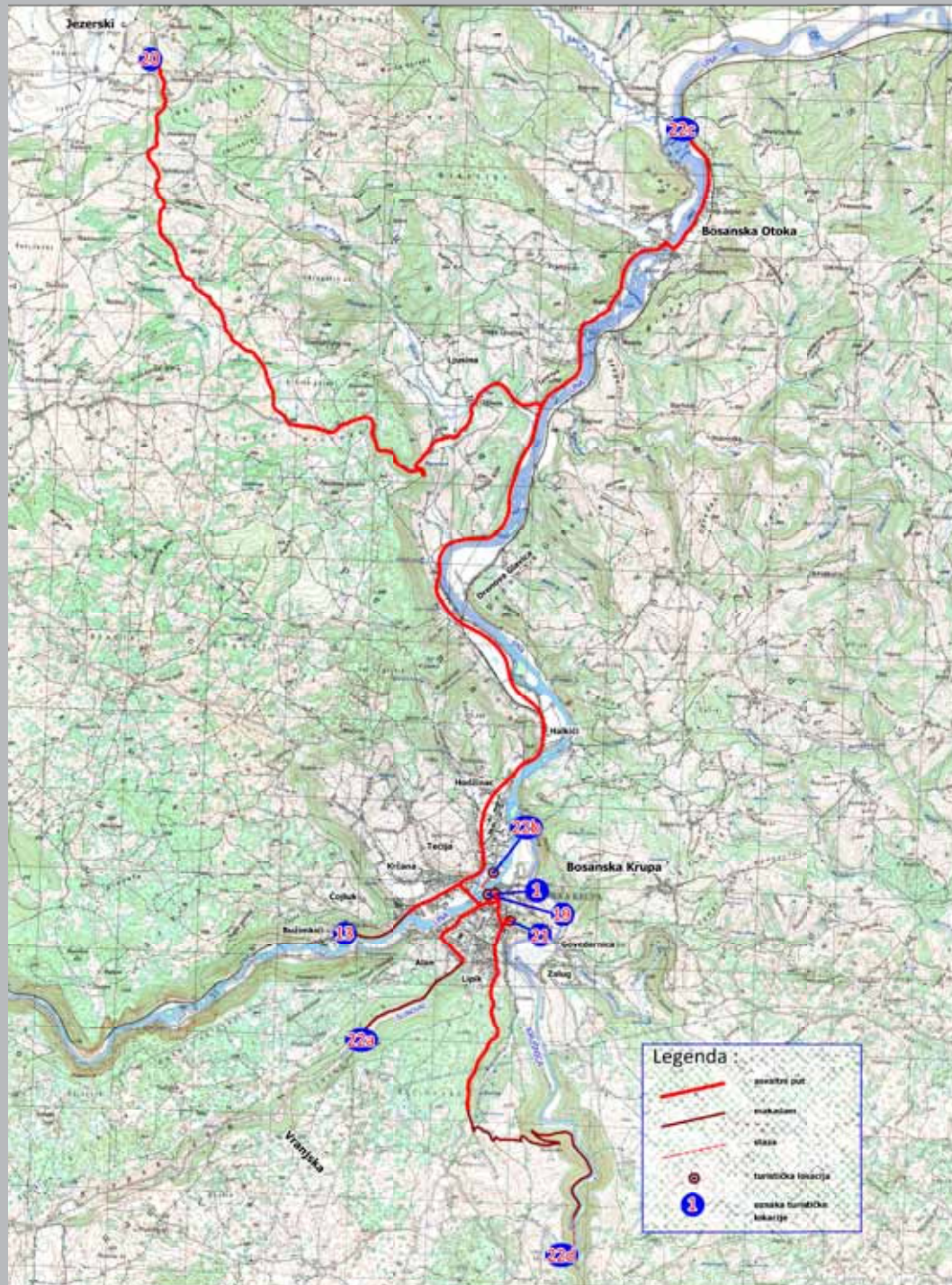

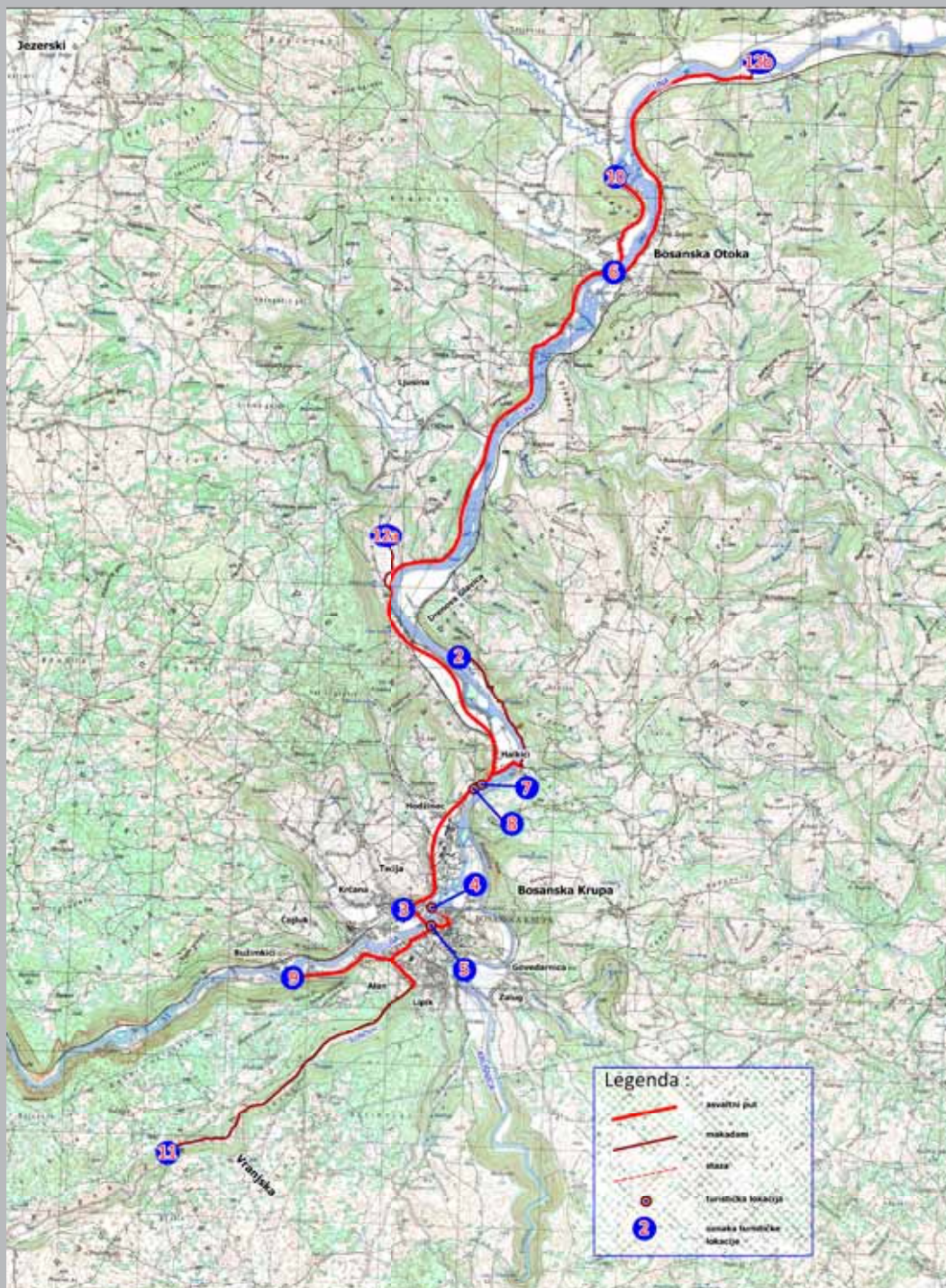



Turistički info centar Bosanska Krupa

Djeluje u okviru LAG „Una-Sana“. Smješten je u užoj gradskoj zoni. Centar nudi informacije o turističkoj ponudi u regionu, informacije o turističkim aktivnostima, smještajnim kapacitetima, kupovini lokalnih proizvoda i suvenira, kontaktna tačka za sve turiste u regiji i lokalne pružaoce usluga u turizmu kao i potencijalne ulagače turizma.

Radno vrijeme: 7.30 - 16.00 (radnim danom).
Adresa: Patriotske lige br. 21, Bosanska Krupa
77240 Bosanska Krupa
tel/fax: 061 815 293
mail: lag.us@bih.net.ba
web.: www.crobihtour.com
www.lag.ba



Tourist info centre Bosanska Krupa

Tourist info centre operates within Local Action Group "Una-Sana." It is located in the downtown of Bosanska Krupa. The Centre provides information about the region, activities, accommodation, shopping of local products and souvenirs, and represents the contact point for all tourists in the region and the local tourism service providers as well as potential investors in this sector.

Working hours: from 7.30 to 16.00, Monday to Friday.
Address : Patriotske lige br.21, Bosanska Krupa
77240 Bosanska Krupa
tel/fax: 061 815 293
mail: lag.us@bih.net.ba
web.: www.crobihtour.com
www.lag.ba

